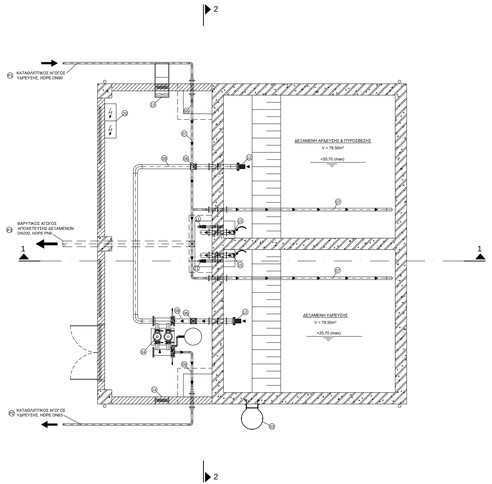

ΟΡΙΖΟΝΤΙΑ ΤΟΜΗ Α-Α (+20.90)

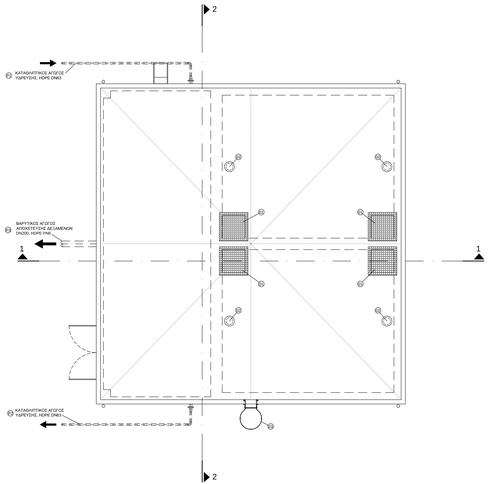
2
40 40 40